Kyrie

Messe I

Melodi: Thoralf Norheim O.P.
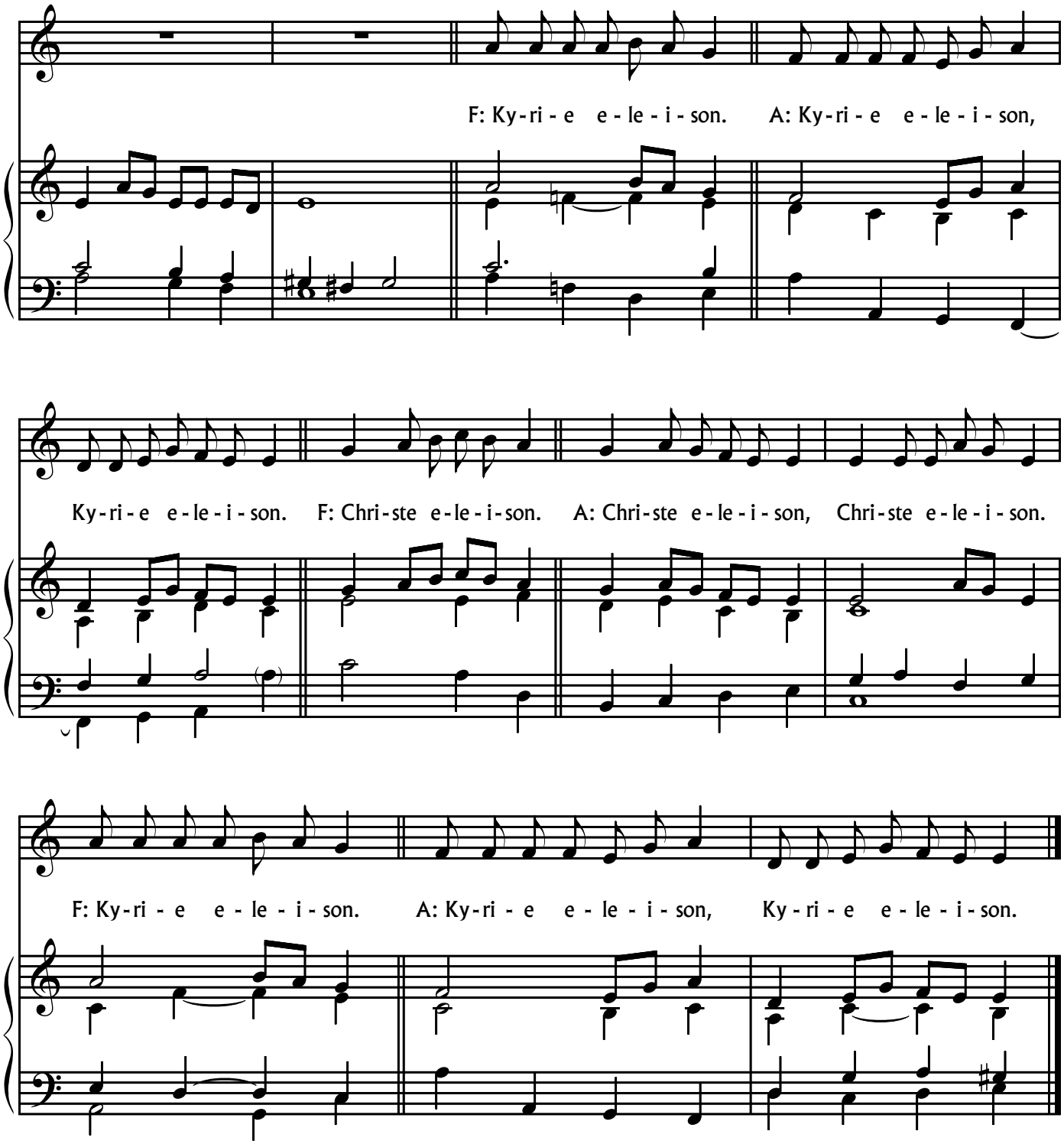
Sats: Thoralf Norheim O.P.